



ORDER FOR SOLELY OWNED POLE LOCATIONS

By the Select Board, Otis, Massachusetts

Notice having been given and a public hearing held, as provided by law,
IT IS HEREBY ORDERED:

that the NSTAR ELECTRIC COMPANY DBA EVERSOURCE be and it is hereby granted a location for and permission to construct and maintain a line of poles wires and cables together with such sustaining and protecting fixtures as said Company may deem necessary, in the public way hereinafter referred to as requested in petition of said Company dated the 2nd day of January, 2026.

All construction under this order shall be in accordance with the following conditions:

Poles shall be of sound timber, and reasonably straight, and shall be set substantially at the points indicated upon the plan marked **22822065** filed with and made a part of said petition. There may be attached to said poles not to exceed 18 wires and 2 cables and all of said wires and cables shall be placed at a height of not less than 18 feet from the ground.

The following is the public way along which the poles above referred to may be erected, and the number of poles which may be erected thereon under this order:

Location – Stebbins Road, Otis.

Install one (1) solely owned pole. The pole will be located approximately one hundred fifty (150) feet northerly of existing Pole #75/29..

Reason – The purpose for this newly installed pole is to bring power overhead to a new ADU at 881 Stebbins Road.

Also that permission be and thereby is granted to said EVERSOURCE to lay and maintain underground laterals, cables and wires in the above or intersecting public ways for the purpose of making connections with such poles and buildings as it may desire for distribution purposes.

EVERSOURCE ENERGY

CITY: OTIS

STREET: STEBBINS RD.

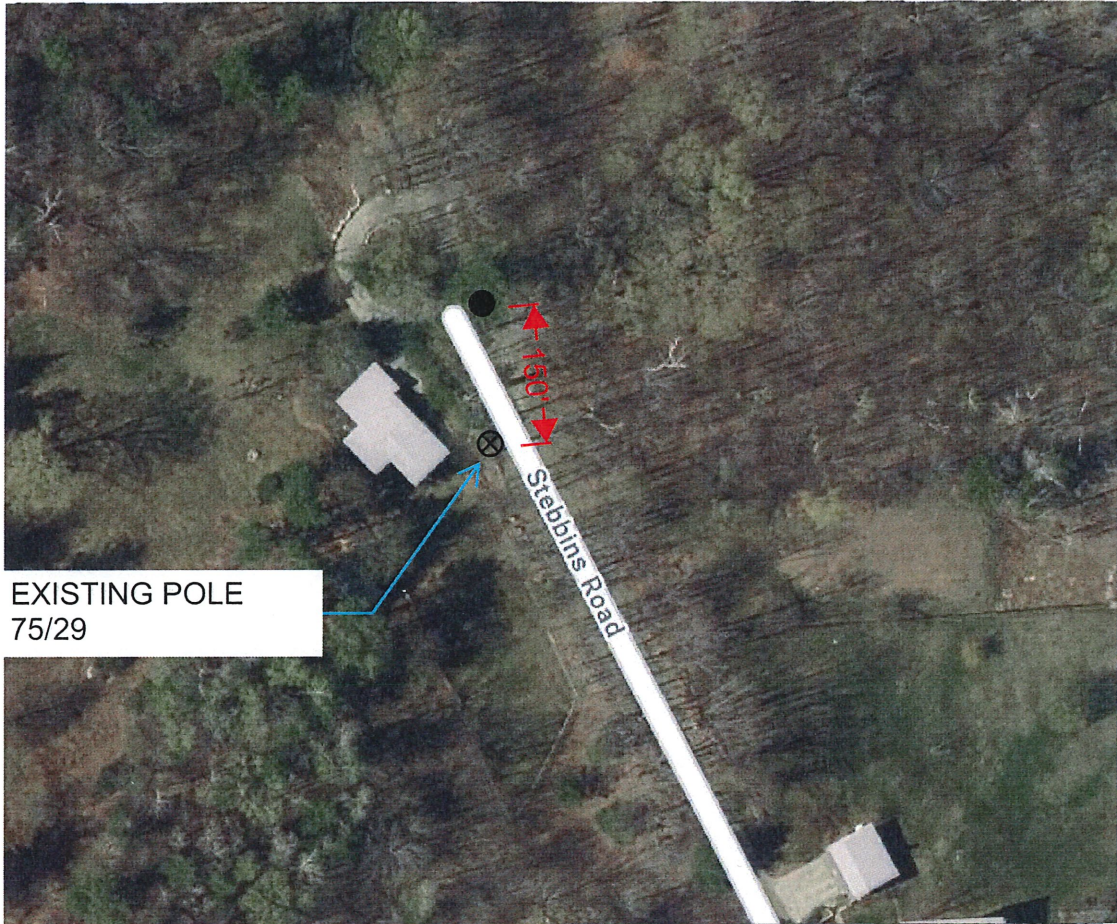

EXISTING POLE
75/29

PURPOSE AND DESCRIPTION:

Eversource is requesting to install 1 new, solely owned pole and guy wire on Stebbins Rd. This pole will be located 150' north of existing pole 75/29. The purpose for this newly installed pole is to bring power overhead to a new ADU at 881 Stebbins Rd.

LEGEND

- | | |
|---|--------------------------|
| ⊗ PROPOSED JOINT POLE | ⬠ HEXHOLE |
| ● PROPOSED W.M.E.CO POLE | Ⓜ HANDHOLE |
| ⊗ EXISTING JOINT POLE | □ MANHOLE |
| ○ EXISTING W.M.E.CO POLE | ■ PAD MONT TRANSFORMER |
| ⊗ EXISTING FOREIGN POLE TO BE MADE JOINT | ⋯ U.G. CONDUIT |
| ⊗ EXISTING W.M.E.CO POLE TO BE MADE JOINT | —P— U.G. PRIMARY CABLE |
| | —S— U.G. SECONDARY CABLE |

DRAWN BY:
RYAN ANDERSON

W.O.#: 22822065
W.R.#:

PETITION #:
N/A

DISTANCES ARE APPROXIMATE
NOT TO SCALE